

# Help With Constructing a Family Tree (Pedigree)



Here you will learn how to take a family history and construct a family tree using the symbols and relationship lines you learnt in the previous presentations.

Click on the next button to progress through the presentation.



Back

Next

KEY



Name .....

Date .....

Example of form used to record Family History.

Signature of person recording family history

.....

Here you will learn how to take a family history and construct a family tree using the symbols and relationship lines you learnt in the previous presentations.

Click on the next button to progress through the presentation.



Back

Next

**KEY**



Name .....

Date .....

Using this form draw the symbol for person being seen.

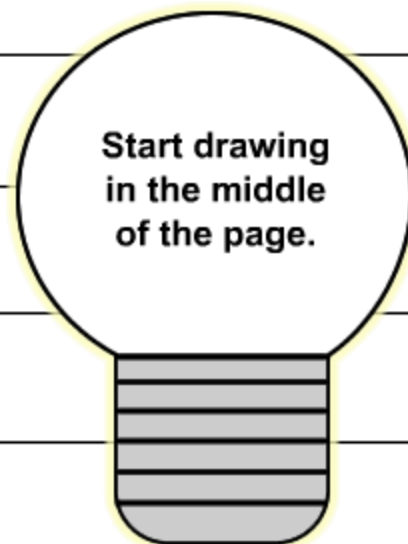

Signature of person recording family history

.....

Here you will learn how to take a family history and construct a family tree using the symbols and relationship lines you learnt in the previous presentations.

Click on the next button to progress through the presentation.

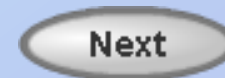

KEY



Name .....

Date .....

Ask person giving information (Consultand) do they have brothers or sisters. If yes, ask how many and organise the siblings in order of age.



Signature of person recording family history

.....

Here you will learn how to take a family history and construct a family tree using the symbols and relationship lines you learnt in the previous presentations.

Click on the next button to progress through the presentation.



Back

Next

KEY



Name .....

Date .....

Identify the Consultand using an arrow. Add full information.

Record full information on each family member.

- full name
- maiden or other names (if applicable) in brackets
- date of birth
- age at diagnosis (if applicable)

  
Helen Doe  
14/5/1968  
diagnosed  
age 30

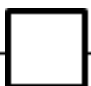
  
James Doe  
4/10/1970

  
Vera Smith  
27/3/1972

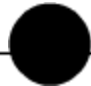
  Diagnosed  
Age 32  
Jane Brown  
(Doe)  
12/1/1975

Signature of person recording family history

.....

Here you will learn how to take a family history and construct a family tree using the symbols and relationship lines you learnt in the previous presentations.

Click on the next button to progress through the presentation.



Back

Next

**KEY**

_____	
_____	
_____	

Name ..... Date .....

Always create a key for the family condition and other conditions.

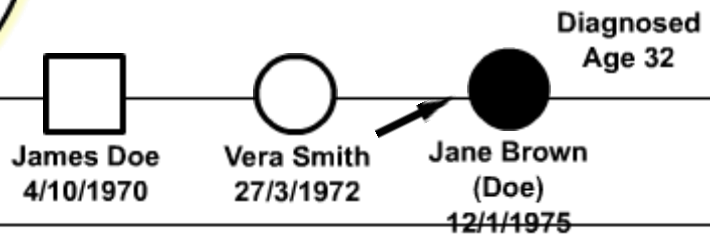
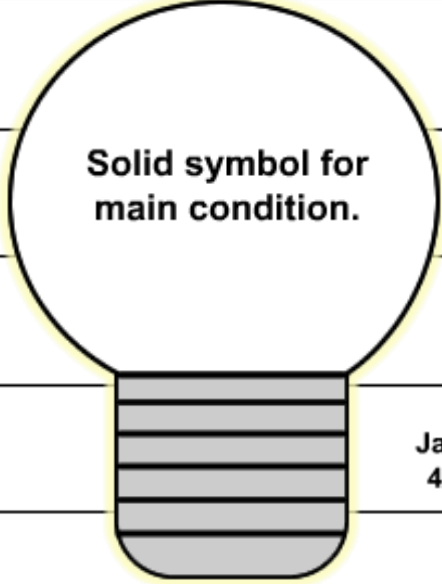

Signature of person recording family history  
.....

Here you will learn how to take a family history and construct a family tree using the symbols and relationship lines you learnt in the previous presentations.

Click on the next button to progress through the presentation.



Back

Next

**KEY**



Name .....

Date .....

Remember to date and sign family tree.

  
Helen Doe  
14/5/1968  
diagnosed  
age 30

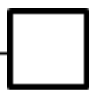
  
James Doe  
4/10/1970

  
Vera Smith  
27/3/1972

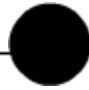
 Diagnosed  
Age 32  
Jane Brown  
(Doe)  
12/1/1975

Signature of person recording family history

.....

Here you will learn how to take a family history and construct a family tree using the symbols and relationship lines you learnt in the previous presentations.

Click on the next button to progress through the presentation.



Back

Next

**KEY**



Name .....

Date .....

You now need to add relationship lines.

  
Helen Doe  
14/5/1968  
diagnosed  
age 30

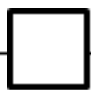
  
James Doe  
4/10/1970

  
Vera Smith  
27/3/1972

 Diagnosed  
Age 32  
Jane Brown  
(Doe)  
12/1/1975

Signature of person recording family history

.....



Here you will learn how to take a family history and construct a family tree using the symbols and relationship lines you learnt in the previous presentations.

Click on the next button to progress through the presentation.



Back

Next

**KEY**



Name .....

Date .....

Before drawing relationship lines, you need to ask if all siblings have the same parents.

  
Helen Doe  
14/5/1968  
diagnosed  
age 30

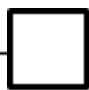
  
James Doe  
4/10/1970

  
Vera Smith  
27/3/1972

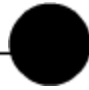
 Diagnosed  
Age 32  
Jane Brown  
(Doe)  
12/1/1975

Signature of person recording family history

.....

Here you will learn how to take a family history and construct a family tree using the symbols and relationship lines you learnt in the previous presentations.

Click on the next button to progress through the presentation.



Back

Next

**KEY**



Name .....

Date .....

Ask if there are any twins in the family.

  
Helen Doe  
14/5/1968  
diagnosed  
age 30

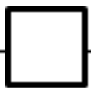
  
James Doe  
4/10/1970

  
Vera Smith  
27/3/1972

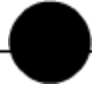
 Diagnosed  
Age 32  
Jane Brown  
(Doe)  
12/1/1975

Signature of person recording family history

.....

Here you will learn how to take a family history and construct a family tree using the symbols and relationship lines you learnt in the previous presentations.

Click on the next button to progress through the presentation.



Back

Next

KEY

Name ..... Date .....

This example shows mother having 2 relationships. If there were children from that relationship they are 1/2 siblings.

When drawing a partnership, traditionally males are on the left and females on the right.

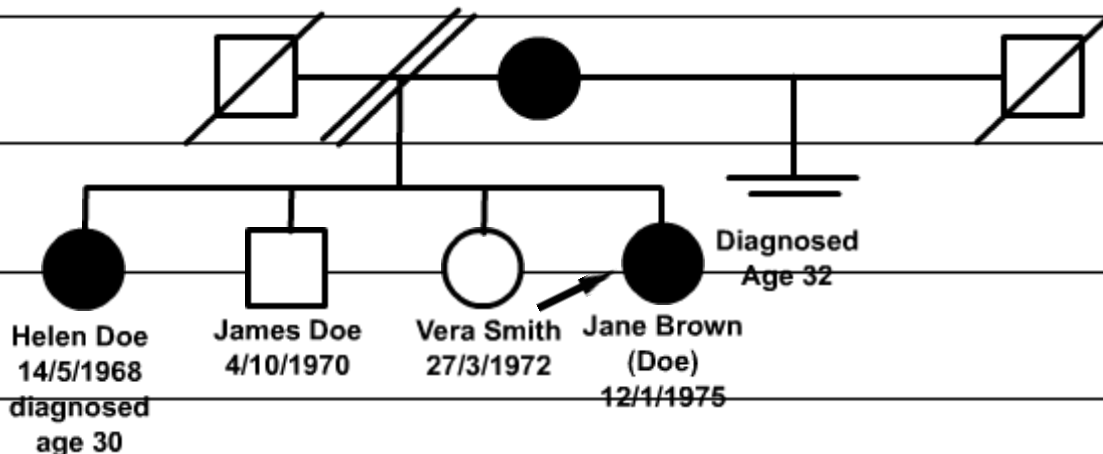

Signature of person recording family history

.....

Here you will learn how to take a family history and construct a family tree using the symbols and relationship lines you learnt in the previous presentations.

Click on the next button to progress through the presentation.



Back

Next

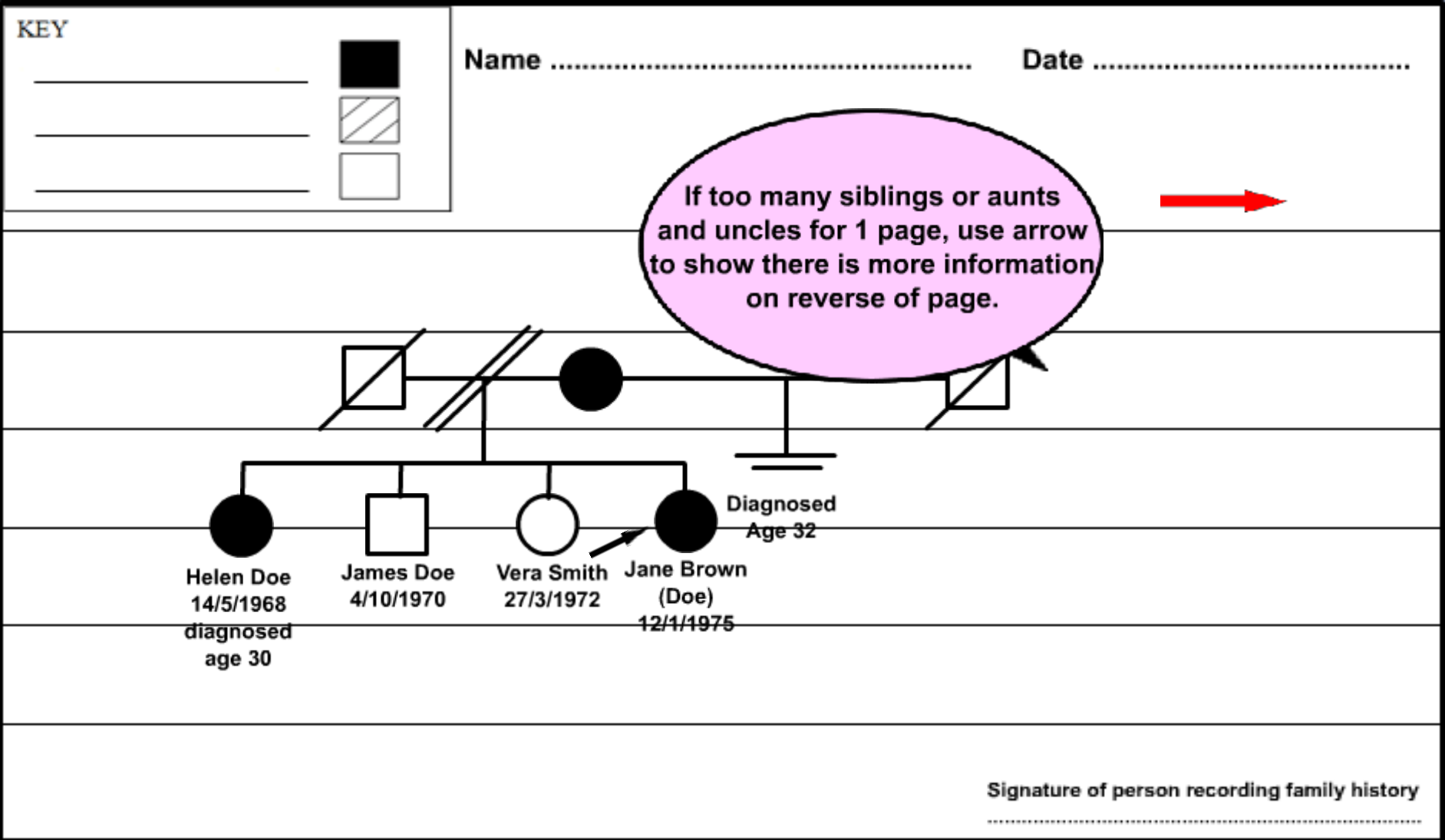

Here you will learn how to take a family history and construct a family tree using the symbols and relationship lines you learnt in the previous presentations.

Click on the next button to progress through the presentation.



Back

Next

You now should add aunts and uncles of the consultand.

KEY ..... Date .....

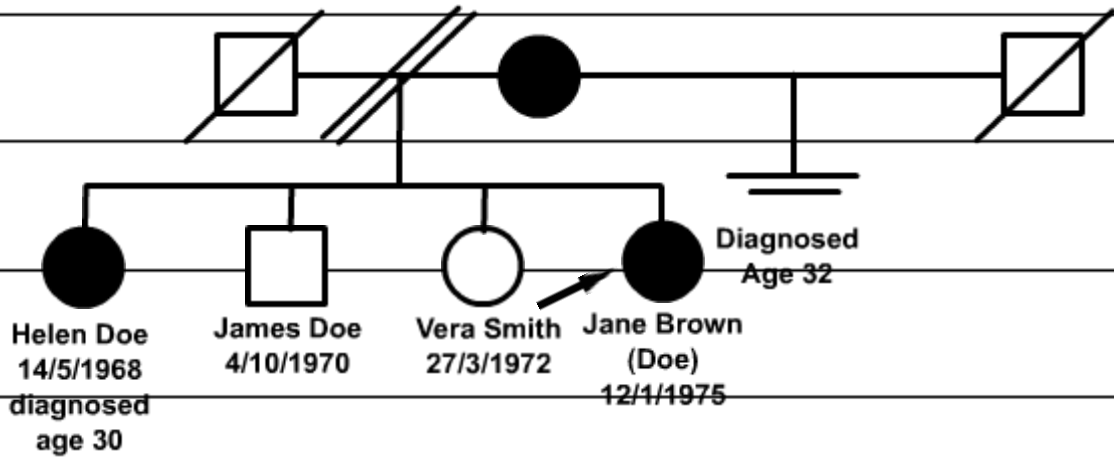

Signature of person recording family history

.....

Here you will learn how to take a family history and construct a family tree using the symbols and relationship lines you learnt in the previous presentations.

Click on the next button to progress through the presentation.



Back

Next

Ask if they have aunts and uncles on maternal and paternal side of family.

KEY \_\_\_\_\_ Date \_\_\_\_\_  
\_\_\_\_\_  
\_\_\_\_\_

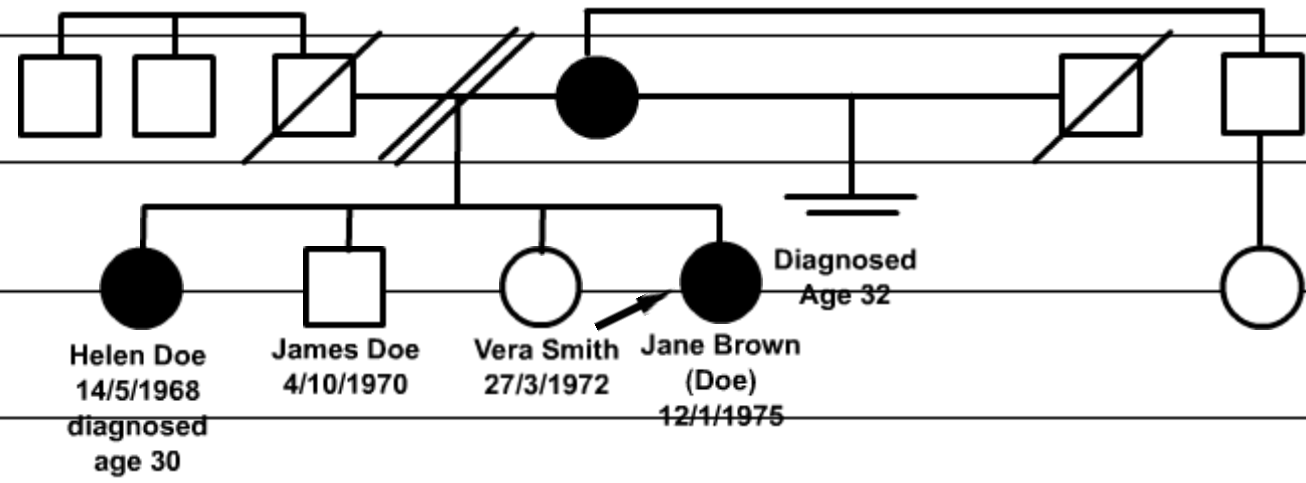

Signature of person recording family history  
.....

Here you will learn how to take a family history and construct a family tree using the symbols and relationship lines you learnt in the previous presentations.

Click on the next button to progress through the presentation.



Back

Next

It is not necessary to put aunts and uncles in order of age.

KEY ..... Date .....

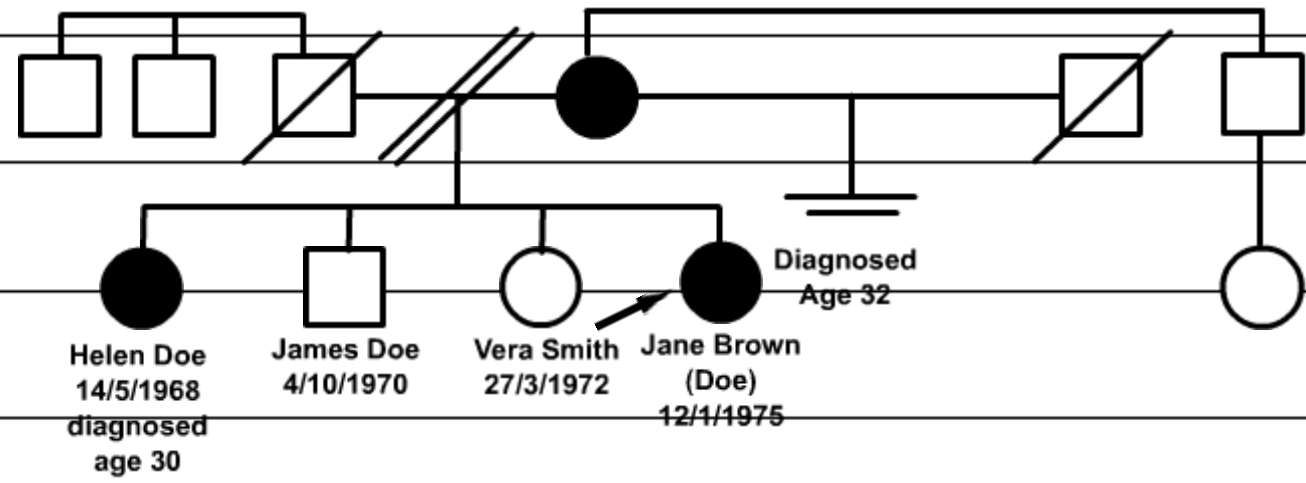

Signature of person recording family history

.....

Here you will learn how to take a family history and construct a family tree using the symbols and relationship lines you learnt in the previous presentations.

Click on the next button to progress through the presentation.



Back

Next

Remember to note if anyone has or had the family condition or other serious illness.

KEY ..... Date .....

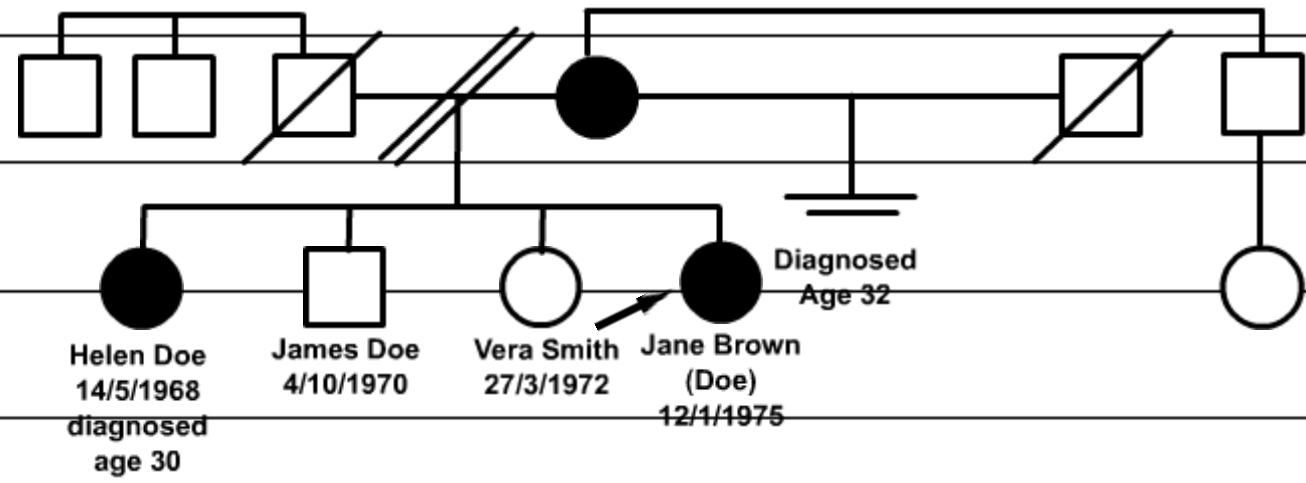

Signature of person recording family history

.....



Here you will learn how to take a family history and construct a family tree using the symbols and relationship lines you learnt in the previous presentations.

Click on the next button to progress through the presentation.



Back

Next

You can add in grandparents, if the person can give you information.

KEY \_\_\_\_\_ Date \_\_\_\_\_

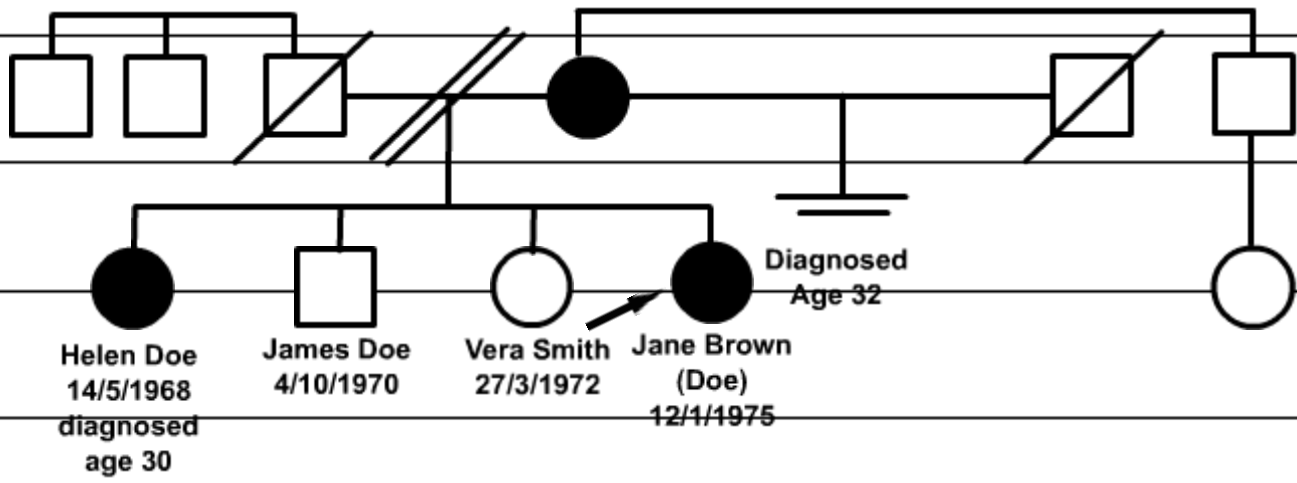

Signature of person recording family history

.....

Here you will learn how to take a family history and construct a family tree using the symbols and relationship lines you learnt in the previous presentations.

Click on the next button to progress through the presentation.



Back

Next

KEY

Date .....

You now draw any children of the Consultand.

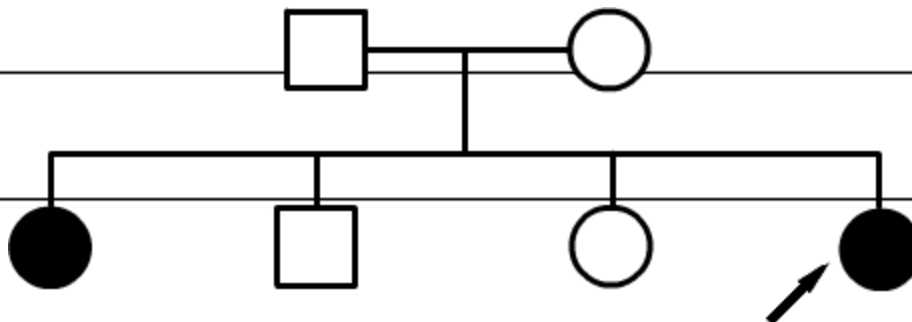

Signature of person recording family history

.....

Here you will learn how to take a family history and construct a family tree using the symbols and relationship lines you learnt in the previous presentations.

Click on the next button to progress through the presentation.



Back

Next

KEY

Date .....

Ask Consultand if they have any children.

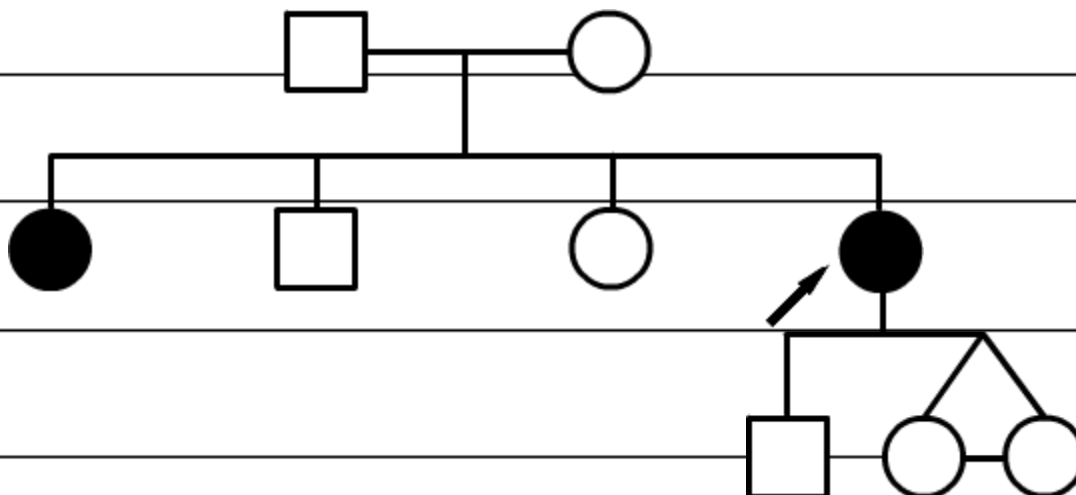

Signature of person recording family history

.....

Here you will learn how to take a family history and construct a family tree using the symbols and relationship lines you learnt in the previous presentations.

Click on the next button to progress through the presentation.



Back

Next

You may choose to add children before you add aunts and uncles. You will find your own order of adding this information.

KEY

Date .....

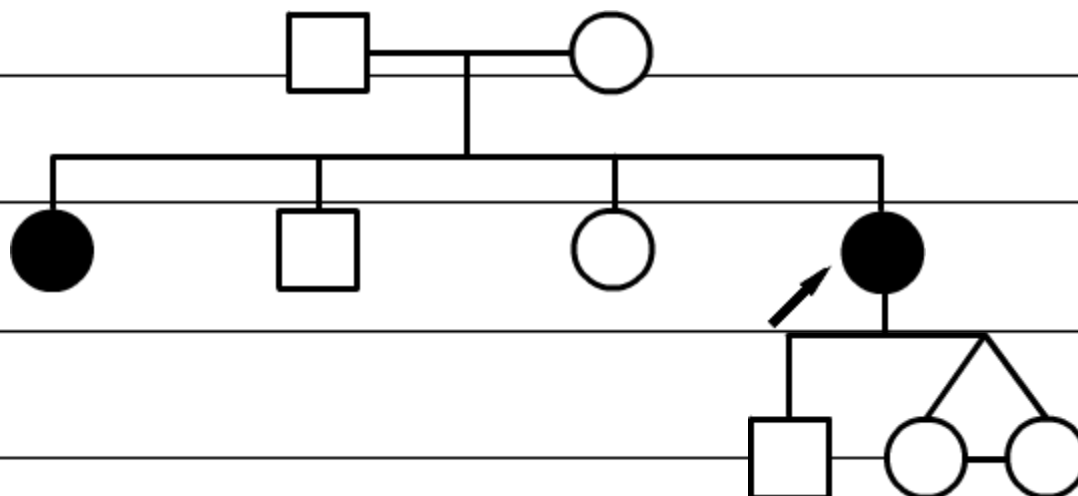

Signature of person recording family history

.....

Here you will learn how to take a family history and construct a family tree using the symbols and relationship lines you learnt in the previous presentations.

Click on the next button to progress through the presentation.



Back

Next

**KEY**



Name .....

Date .....

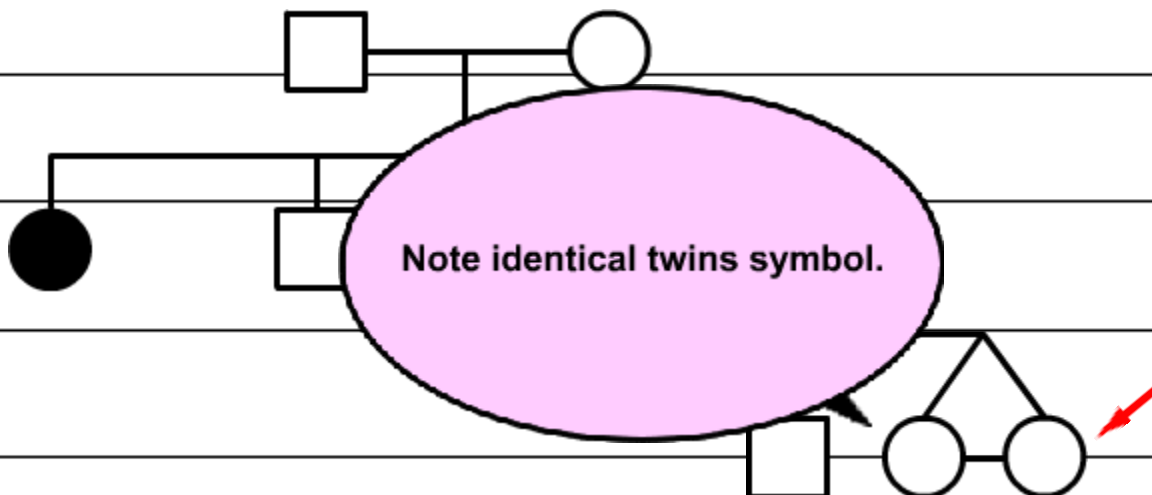

Signature of person recording family history

.....

Here you will learn how to take a family history and construct a family tree using the symbols and relationship lines you learnt in the previous presentations.

Click on the next button to progress through the presentation.

Back

Next



KEY



Name .....

Date .....

You can add children of siblings too.

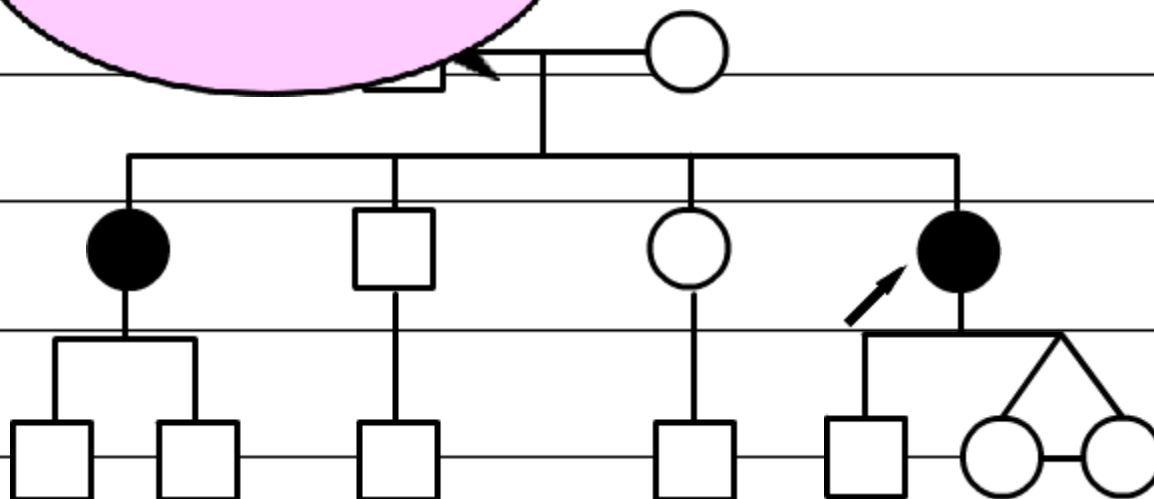

Signature of person recording family history

.....

Here you will learn how to take a family history and construct a family tree using the symbols and relationship lines you learnt in the previous presentations.

Click on the next button to progress through the presentation.



KEY



Name .....

Date .....

The previous family history was created using a dominant family history pattern. If you are discussing family history with a couple there is an increased chance that there could be a recessive condition in the family.

Signature of person recording family history

.....

Here you will learn how to take a family history and construct a family tree using the symbols and relationship lines you learnt in the previous presentations.

Click on the next button to progress through the presentation.

Back

Next



KEY

Name .....

Date .....

The process of constructing a recessive family tree is exactly the same as previously shown. However, you should take family history information from each partner as shown below.

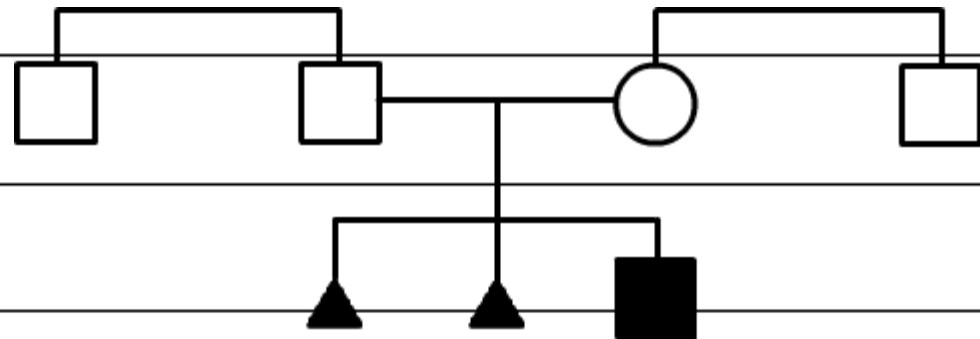

Signature of person recording family history

.....



Here you will learn how to take a family history and construct a family tree using the symbols and relationship lines you learnt in the previous presentations.

Click on the next button to progress through the presentation.



Back

Next

KEY



Name .....

Date .....

This is the end of this activity.  
You can click the NEXT button  
to start the activity again.

Signature of person recording family history

.....